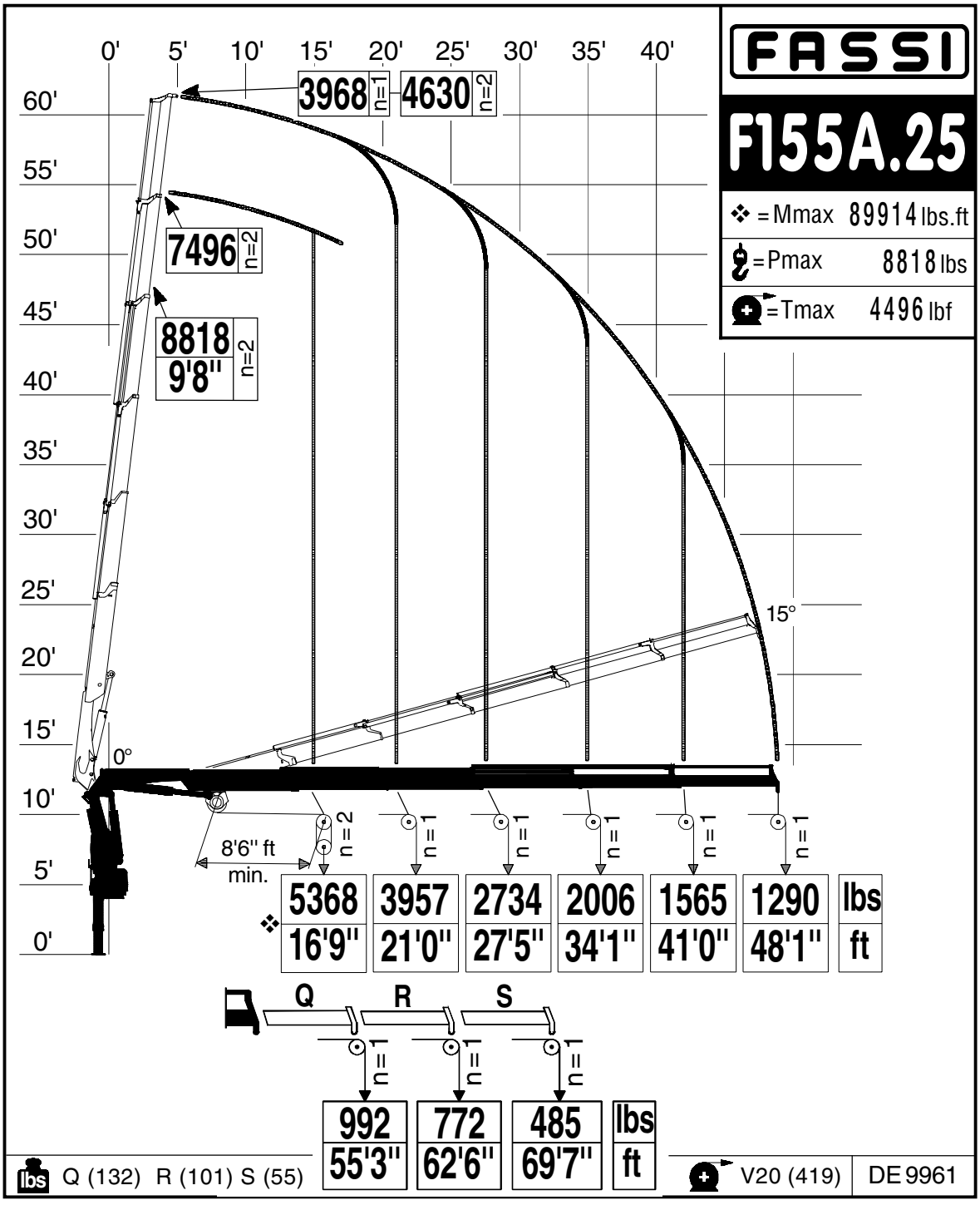
FASSI
F155A.25
❖ = Mmax 89914 lbs.ft
= Pmax 8818 lbs
= Tmax 4496 lbf
0' 5' 10' 15' 20' 25' 30' 35' 40'
60' 55' 50' 45' 40' 35' 30' 25' 20' 15' 10' 5' 0'
3968 n=1
4630 n=2
7496 n=2
8818 9'8" n=2
15°
0°
8'6" ft min.
n = 2 n = 1 n = 1 n = 1 n = 1 n = 1
❖ 5368 16'9" | 3957 21'0" | 2734 27'5" | 2006 34'1" | 1565 41'0" | 1290 48'1" | lbs ft
Q R S
n=1 n=1 n=1
992 55'3" | 772 62'6" | 485 69'7" | lbs ft
lbs Q (132) R (101) S (55)
V20 (419)
DE 9961